



# **COMATSI CIRCLE**

**BUSINESS PROFILE**

[www.comatsicircle.co.za](http://www.comatsicircle.co.za)

# OPERATION INFO

<b>Name of Company</b>	Comatsi Circle (PTY) LTD
<b>Registration No.</b>	2013/006459/07
<b>CSD Supplier No.</b>	MAAA0031809
<b>BBBEE Level</b>	Level 1
<b>VAT NO.</b>	4410265443
<b>Tax No.</b>	9039227237
<b>Tax Pin</b>	D66B51026S
<b>CIDB Registration No.</b>	10012658
<b>CIDB Grading</b>	1EP PE/1SQ PE/ 2ME PE /3CE PE /2GB PE
<b>Fax</b>	086 275 0557
<b>Email</b>	comatsicircle@gmail.com
<b>Contact Person</b>	Joseph Tlou
<b>Cell</b>	073 438 1671
<b>Email</b>	comatsicircle@gmail.com

## BUSINESS ADDRESS

### **MPUMALANGA PROVINCE**

Stand No:74 Doornkop,  
Middelburg, Mpumalanga,  
1050

791 Ga-Phaahla, Siyabuswa,  
Mpumalanga, 0472

### **GAUTENG PROVINCE**

862 Stanza Bopape Street  
Lisdogan Park  
Pretoria

<b>CONTRACTOR GRADES</b>	4GB PE Updated: 2021/02/18
	4EB PE Updated: 2021/02/18
	4SO PE Updated: 2021/02/18
	3CE PE
	2ME PE
	1EP PE
	1SQ PE
<b>ACCREDITATIONS</b>	NHBRS   ECB   IOPSA

## BACKGROUND

Comatsi Circle (PTY) LTD was established in 2013 through the vision of a very audacious and ambitious individual who saw an opportunity within the construction business sector and seized the prospect. The business has grown from strength to strength since its inception, acquiring more knowledge and skill-set from each project we have handled.

The market for construction in the local market is saturated with contractors coming from other regions and they do not employ local artisans to which will be beneficial not only to the local economy but that of the country's economy as well.

### VISION

To improve our environment by providing an environmentally friendly civil infrastructure and allied trades in a cost effective manner mindful of the effect of the same on greenhouse emissions thereby ensuring improved livelihood for the people and the country as a whole.



We pride ourselves in that we employ local individuals who are skilled to maintain a high level of quality and workmanship. The founder of Comatsi Circle (PTY) LTD has vast experience in the construction business having worked for other companies and hosting other companies as the main contractor. What sets us apart from our competitors is the fact that we gradually empower our team with the latest skills, trends and technology within our industry whilst keeping our service offering within our client's budget.

## MISSION

To provide dwelling houses, roads, bridges including construction and welding and transport by using the abundant manual and skilled and semi-skilled Labour available in our communities at affordable cost to our clients.

To address the rampant unemployment within our communities by recruiting from within the communities and also procure from black owned businesses on preferential basis thereby promoting economic empowerment in the community.

## SAFETY, HEALTH AND ENVIRONMENTAL MANAGEMENT

Comatsi Circle (PTY) LTD's safety, health and environment (SHE) policy and practices centre around a zero-harm philosophy towards people, host communities and the environment.

Our company is committed to maintaining a clean environment and as a result believes this will create the ability to operate in a disciplined and sustainable manner over the long term which is fundamental to maintaining a competitive advantage and honouring the deliverables of corporate governance.

# SERVICES

[www.skyjacks.co.za](http://www.skyjacks.co.za)

## SERVICES

Comatsi Circle (PTY) LTD is committed to providing quality reliable services whilst adhering to the prescribed governance with regards to the environment and the workforce. We pride ourselves on delivering high quality services that are on-time and in-budget.

### VALUES

- Excellent service
  - Integrity
- Empathy and Tolerance
- Open Communication
  - Professionalism
  - Confidentiality
- Competitive Rates



## OUR CORE SERVICES

### BUILDING CONSTRUCTION

- Residential Construction
- Construction of Schools and Clinics
- Renovations, Refurbishment and Alterations
- Painting, Tiling & Plumbing
- Commercial Construction

### CIVIL CONSTRUCTION

- Paving
- Storm Water Drainage
- Bulk Water and Sewer Reticulation
- Industrial and Private Construction
- Roads Construction
- Steel Structure Erections & Fixing
- Industrial and Private Construction

# PROJECTS

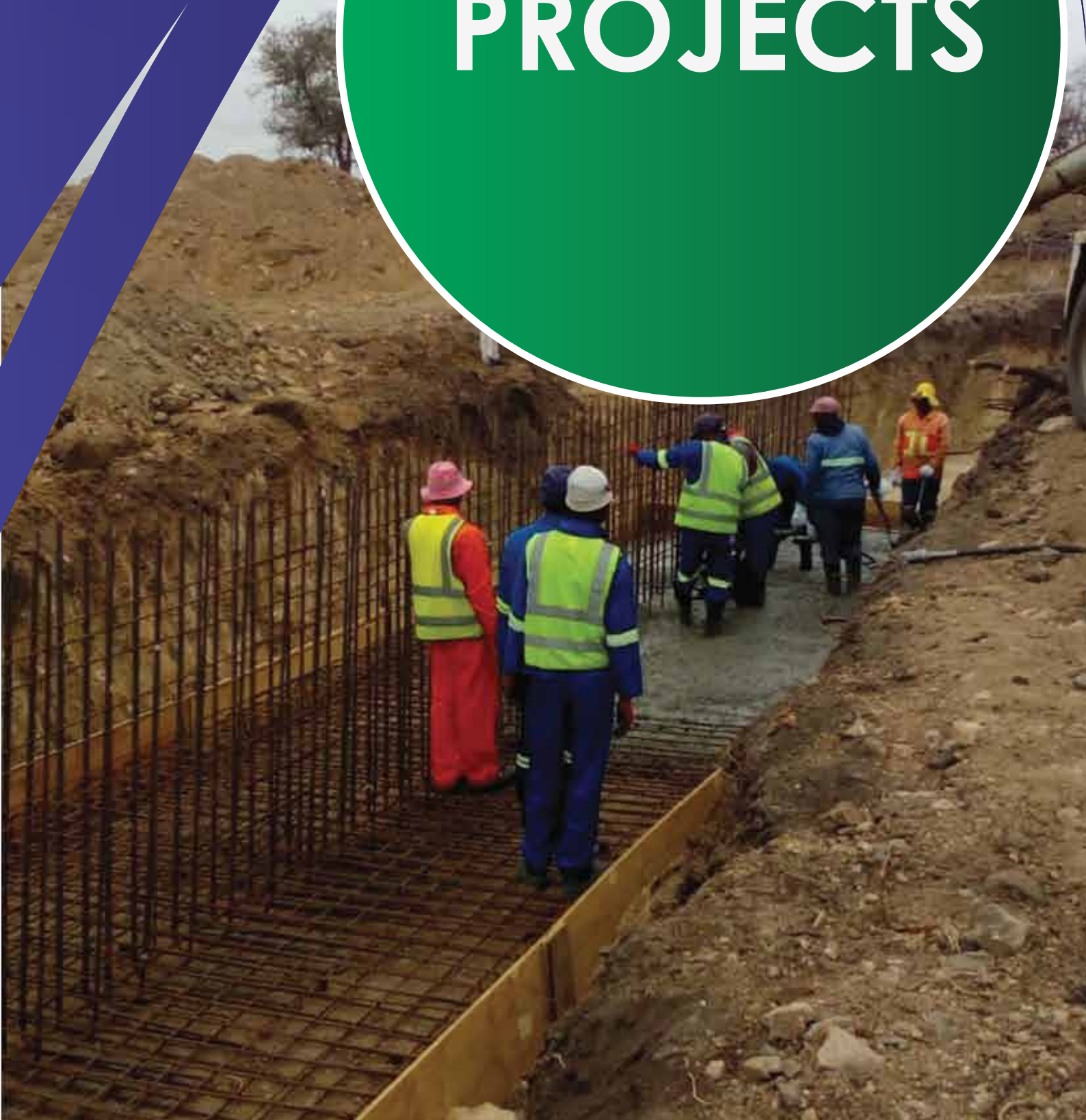

## OUR PROJECTS & EXPERIENCE

CLIENT	WORK DONE	DATE	CONTACT	AMOUNT
Thembisile Hani Municipality	Building two office at Kwamhlanga East and West ponds	4/04/2013 to 30/06/2013	Lephy AT Sizatech C: 082 522 1458 T: (012)3614373	R1 650 000
Thamandla Construction	Installation of kerbs, culverts ,gabions and edge bams	06/07/2013 to 09/08/2013	Thabo Morobela T: (012) 612 0238 C: 076 685 6806	R680 000
Thamandla Construction	Building, installation and maintenance	20/11/2015 to 18/05/2016	Francis Mabanga T: (012) 612 0238 C: 072 605 0081	R1 300 000
Vuka Africa	Installation of kerbs and edge bams	02/09/2013 to 29/09/2013	Themba Mahlangu C: 072 276 8639	R510 000
Eskom	Supply of transport	04/03/2014 to 07/03/2014	Lihle T: (013) 699 7451	R3 800 000
Thembisile Hani Municipality	Supply, rehabilitation, reconstruction and cleaning of sewer facilities	12/02/2014 to date	Lephy AT Sizatech C: 082 522 1458 T: (012)3614373	R1 550 000
Esor Construction	Earthworks, V-drains, pipe layout and mainholes	12/12/2014 to 30/06/2015	Lorraine Maapea C: 0792154542	R4 300 000
Lubbe Construction	General Construction (Building) Plaster, Tiling, Rhinolite, Plumbing, Paving, Roofing and Fencing	06/02/2017 to date	Ruddy C: 071 214 6669	R3 800 320
Department of Public Works	Plaster, Rhinolite, plumbing, tiling, paving, roofing and fencing	01/11/2013 to 23/09/2016	Oupa Gulube T: (012) 310 5092 C: 072 939 6556	R10 960 000



## OUR PROJECTS & EXPERIENCE

CLIENT	WORK DONE	DATE	CONTACT	AMOUNT
Department of Public Works	General building and Civil works. General Maintenance	01/02/2017 to date	Peter Moalusi T: (012) 4923159 C: 071 3635655	Varies
Rand Water	Sludge Removal	01/09/2015 to 30/09/2015	Ora Mazibuko T: (011) 682 0635	R495 000
Lubbe Construction	<b>All building alterations :</b> Plastering, Tilling, Paving Plumbing, Rhinolite and Paving	01/022017 to date	Steve T: 082 834 2797 Ruddy C: 0712146 669 T: (011) 872 0310	R3 900 000
Department of Public Works	Electrical ,Mechanical and Air Conditioning <b>All building alterations :</b> Plastering, Tilling, Paving Painting, Plumbing and Rhinolite	01/01/2017 to date	Peter Moalusi C: 084 609 9417 Randima C: 072 923 2471 T: (012) 492 3159	R4 800 000
GVK Siyazama Construction	Construction, Electrical and Plumbing	13/07/2021 to date	Simphiwe Shezi T: (011) 608 0313 C: 072 326 0511	R4 393 989
Enza Construction	Design and Construction of new hospital and associated infrastructure	25/03/2019 to 14/09/2021	Neo C: 081 434 4704	R4 760 500

# CURRENT PROJECT

Project: Construction, Electrical and Plumbing at Coega FELTEX Factory

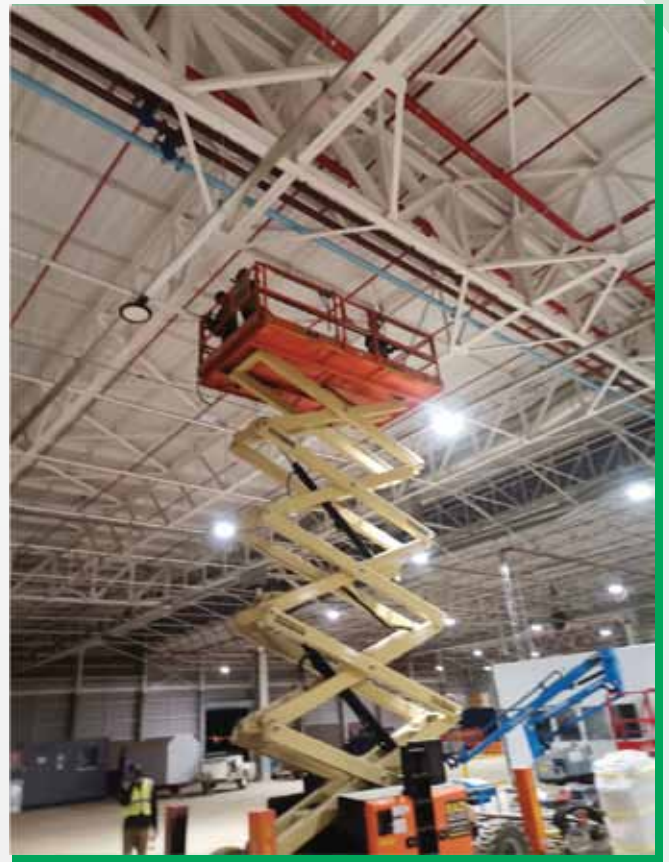

**CONTACT DETAILS**

**Tel:** 012 343 6234 |

**Cell:** 073 438 1671

**Fax:** 086 275 0557

**Email:** [comatsicircle@gmail.com](mailto:comatsicircle@gmail.com)

[www.comatsicircle.co.za](http://www.comatsicircle.co.za)



**COMATSI  
CIRCLE**